

BOUNDARY PLAN No.478

BASE PLAN 02/847

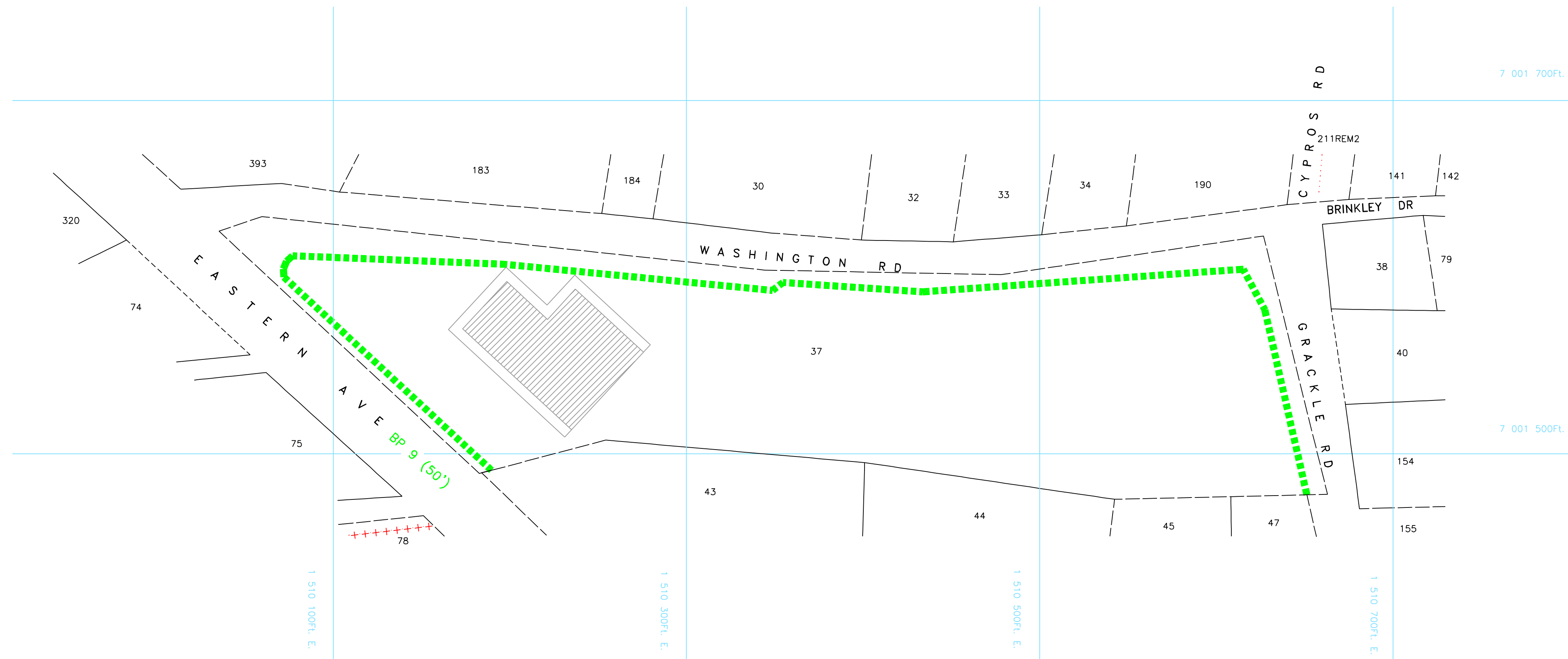
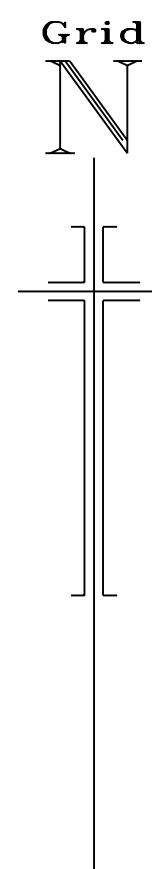

Extraordinary Gaz# 58/2010, Monday 20 September 2010

Prepared by: Date:	DEVON GOODEN 31.03.2004	ABBREVIATIONS	LEGEND	TITLE	LEGEND	BOUNDARY PLAN No.	BP478
LIS Checked by: Date:	J. Dixon 8 Apr. 2004			PROPOSED WIDENING OF WASHINGTON RD & GRACKLE RD GEORGE TOWN CENTRAL	PROPOSED ROAD OPENING	REGISTRATION SECTION	GEORGE TOWN CENTRAL
Quality Control by: Date:	G.A. Mascall 5 Jun. 2004					BLOCK No.	130
Date Approved by: Chief Surveyor	G.N Vincent 4 Jun. 2004			LANDS AND SURVEY DEPARTMENT CAYMAN ISLANDS GOVERNMENT GEORGE TOWN P.O. BOX 1089.			
Comps No.: L&S Job No.:	10729						

