

PRESCRIBED COMPOSITE MAP No. 199

BASE PLAN 50/904

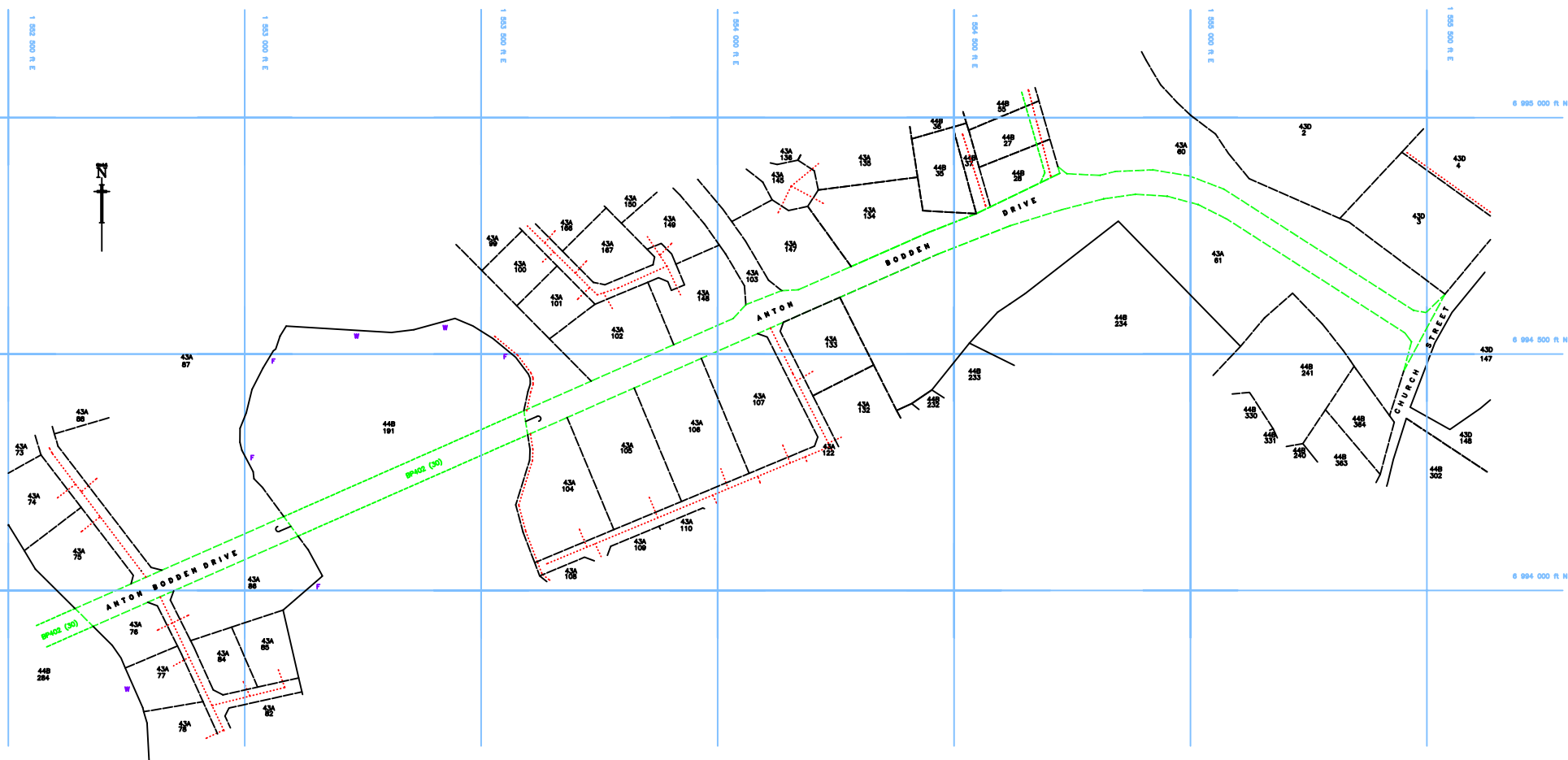

PREPARED BY	:	DEVON GOODEN
DATE	:	07/01/2002
US CHECKED BY	:	R.H. Davis
DATE	:	18th Jan. 2002
QUALITY CONTROL BY	:	R.Vazquez
DATE	:	6.2.02
DATE APPROVED BY	:	G.A. Masool
CHIEF SURVEYOR	:	7/2/02
COMPS No.	:	PCM199
US JOB No.	:	J2533 (50/904)

ABBREVIATIONS	
AMENDMENTS	

TITLE

**LAND FOR PUBLIC ROAD  
PART OF ANTON BODDEN DR  
(Formerly BODDEN TOWN RELIEF ROAD)  
BODDEN TOWN.**

*Nominal Road width is 30ft.*

SCALE 1:1250

LEGEND	
	ROAD DEFINITION

PRESCRIBED COMPOSITE MAP No.	PCM 199
REGISTRATION SECTION	BODDEN TOWN
Block No.	43A
LANDS AND SURVEY DEPARTMENT CAYMAN ISLANDS GOVERNMENT GEORGE TOWN P.O. BOX 1088.	