

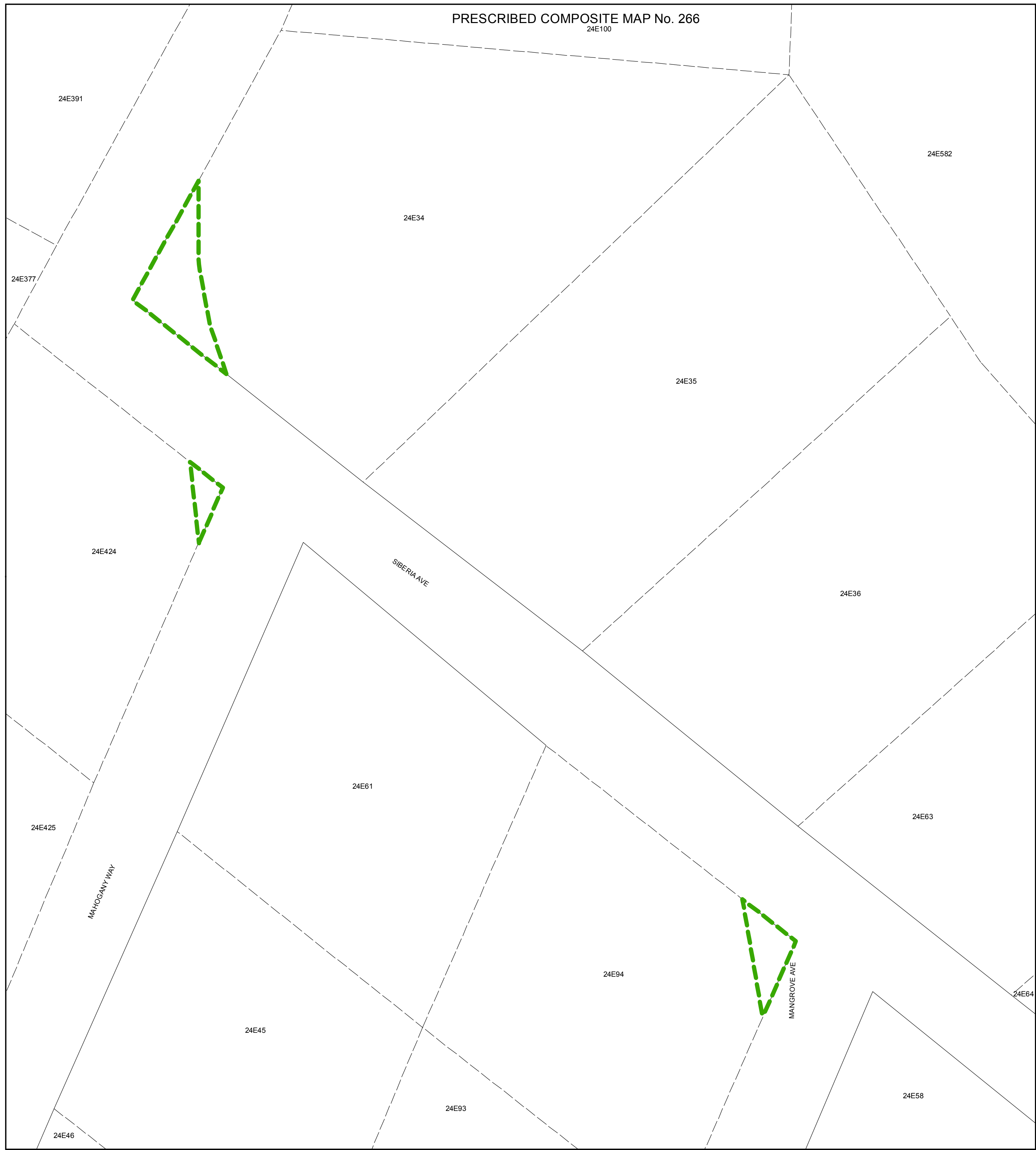

PRESCRIBED COMPOSITE MAP No. 266
24E100



Prepared by : Date :	J. Dixon 18 August 2010	TITLE	ROAD DEFINITION OF SIBERIA AVENUE, PROSPECT	 N	PRESCRIBED COMPOSITE MAP No.	266	
GIS checked by : Date :					BLOCK No.	24E	
Quality Control by : Date :		SCALE	0 25 50 100 ----- ----- ----- ----- Feet	LANDS AND SURVEY DEPARTMENT CAYMAN ISLANDS GOVERNMENT P.O. Box 1089 Grand Cayman KY1-1102 CAYMAN ISLANDS			
Chief Surveyor : Date Approved :	R. Vasquez 19/08/10	LEGEND / ABBREVIATIONS / AMENDMENTS					
L&S Job No. :	26328	 Road Demarcation	Base Plan: 51/613				